Gibbs House Annuals Production

Silas Kachman
Allie Spring

Documenting!

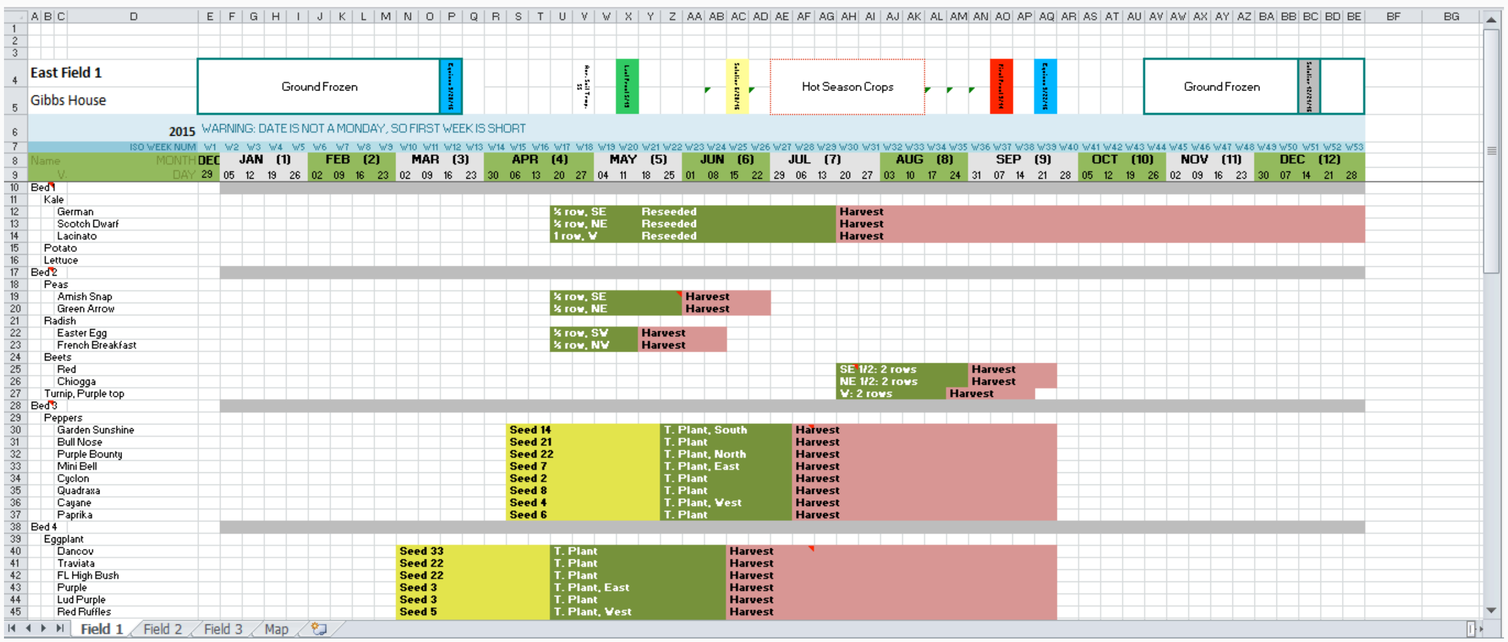

Organization!

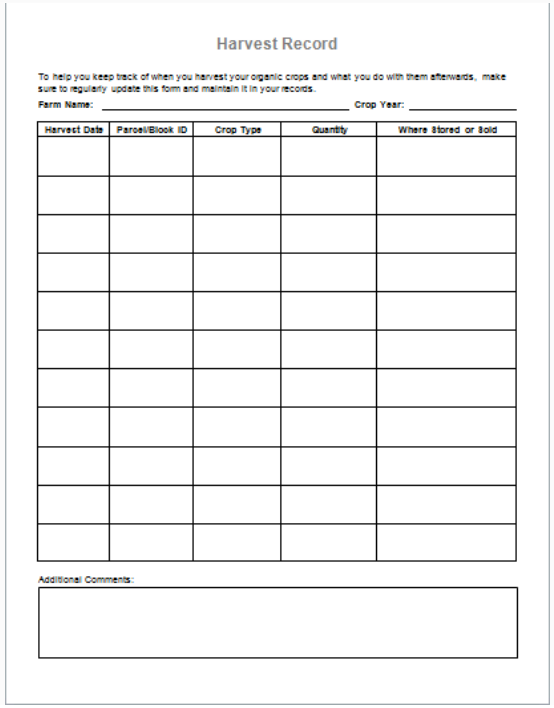

Harvest Record

To help you keep track of when you harvest your organic crops and what you do with them afterwards, make sure to regularly update this form and maintain it in your records.

Farm Name: _____ Crop Year: _____

Harvest Date	Parcel/Block ID	Crop Type	Quantity	Where Stored or Sold

Additional Comments:

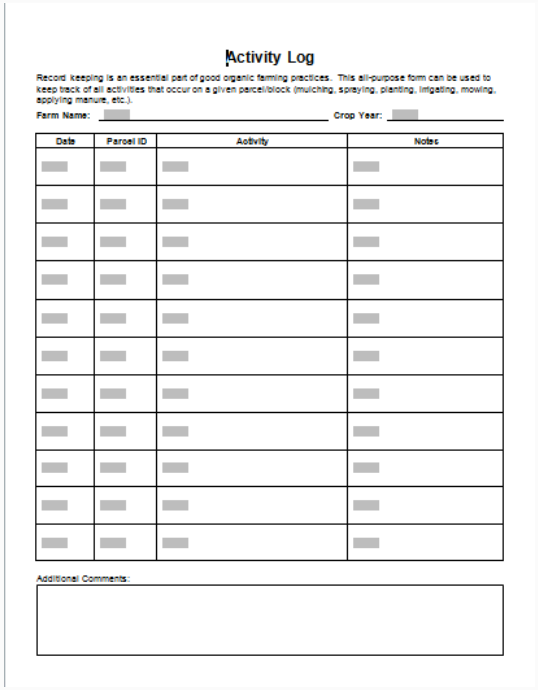

Activity Log

Record keeping is an essential part of good organic farming practices. This all-purpose form can be used to keep track of all activities that occur on a given parcel/block (mulching, spraying, planting, irrigating, mowing, applying manure, etc.).

Farm Name: _____ Crop Year: _____

Date	Parcel ID	Activity	Notes

Additional Comments:

Planning Rotation!

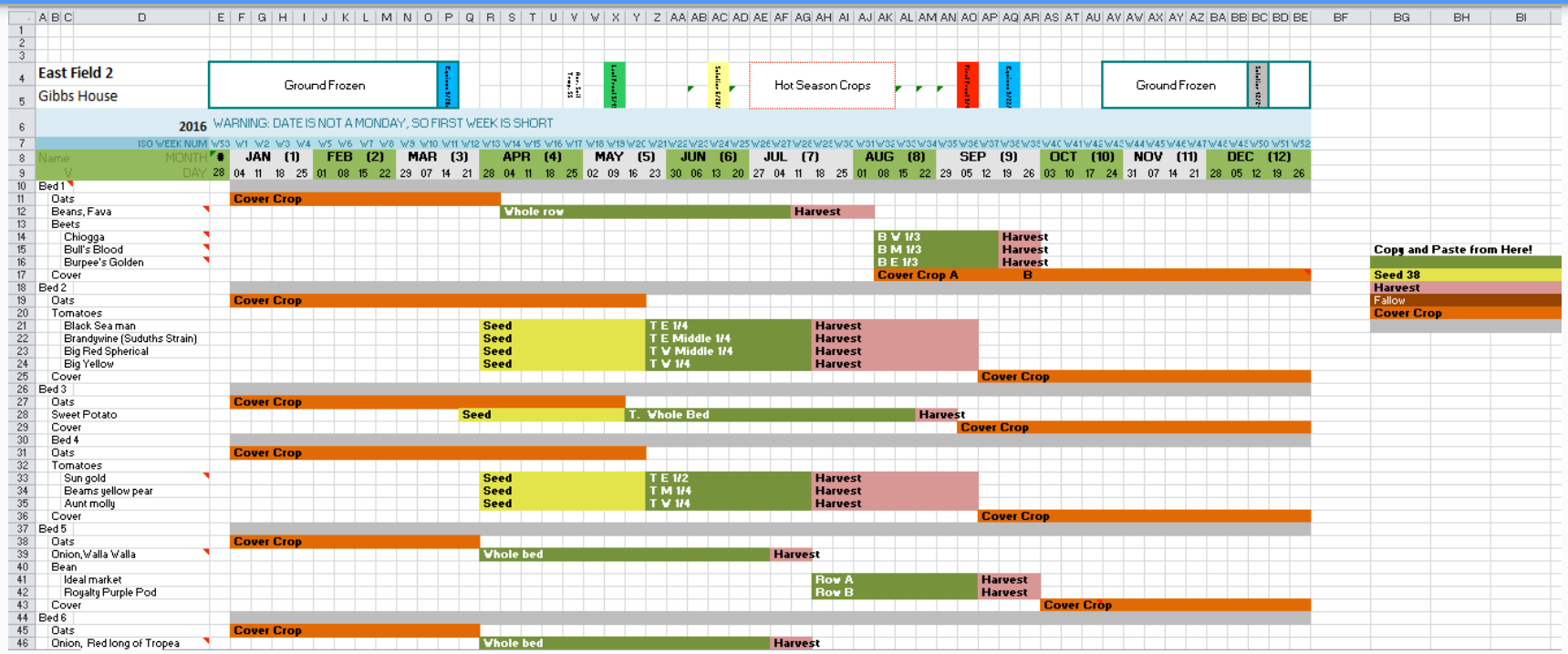

Seed Cataloging and Ordering!

Johnny's				Seed Savers Exchange				Kitazawa		
Variety	**Amount**	**Price**		**Variety**	**Amount**	**Price**		**Variety**	**Amount**	**Price**
Beans:				**Basil:**				**Radish:**		
Royal Burgundy	1 packet (175 seeds)	$4.20		Thai	250 seeds	$2.99		French Breakfast	1lb	$7.00
Amarillo	1 packet (175 seeds)	$3.95		**Beans:**				Shunkyo	2 Packets	$7.50
Windsor (Fava)	1lb (260 seeds)	$9.20		Dragon's Tongue	1 lb (1500 seeds)	$7.50		**Total:**		$14.50
Beets:				Ideal Market	50 seeds	$2.99				
Red Ace	5000 seeds	$7.35		**Beets:**						
Brussel Sprouts:				Chioggia	1 oz (2300 seeds)	$12.00				
Churchill	1 packet (100 seeds)	$1.50		Burpee's Golden	100 seeds	$2.99				
Cabbage:				**Cabbage:**						
Super Red 115	500 seeds	$9.75		Copenhagen Market	1/4 oz (2000 seeds)	$6.00				
Carrots:				**Cilantro:**						
Sugar Snack	5000 seeds	$11.25		Cilantro	250 seeds	$2.99				
Hercules	5000 seeds	$11.25		**Cucumber:**						
Purple Haze	5000 seeds	$11.25		Longfellow	1/2 oz (450 seeds)	$7.75				
Lettuce:				**Lettuce:**						
Muir	1 Packet (250 seeds)	$5.95		Bunte	250 seeds	$2.99				
Mustard Greens:				**Parsley:**						
Red Giant	1 oz. (18,000 seeds)	$7.55		Giant From Italy	250 seeds	$2.99				
Pea:				**Peas:**						
Sugar Sprint	1/2 lb (900 seeds)	$7.95		Blue Podded	1lb (2000 seeds)	$11.00				
Summer Squash:				**Radish:**						
Multipik	1 Packet (30 seeds)	$3.95		Watermelon	1 packet (250 seeds)	$2.99				
Safari	1 Packet (30 seeds)	$3.95		Plum Purple	1 oz (2400 seeds)	$7.00				
Total:		$99.05		**Summer Squash:**						
				Black Beauty	250 seeds	$7.50				
				Patisson Panache Vert et Blanc	25 seeds	$2.99				

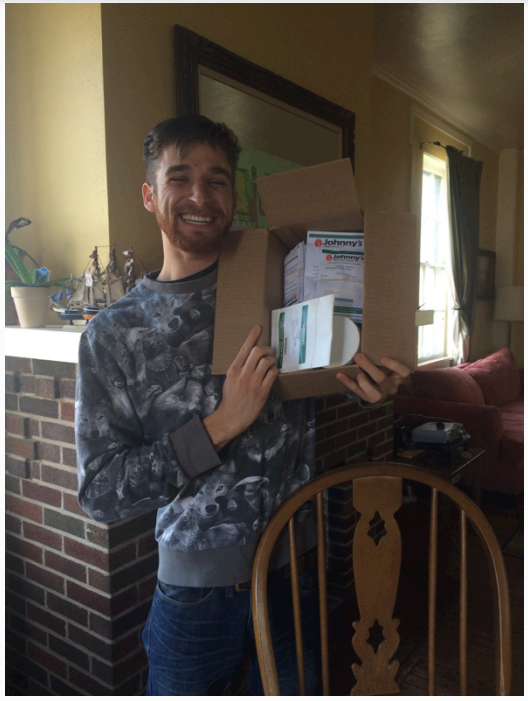

Hoop Houses! Harvesting

Hoop Houses!

Starting the Growing Season!

Seeding transplants:

Bed preparation and Planting

Broadforking

Weeding

Compost

Seeds!

Woodchipping

Volunteers!